

Block USE/SUBUSE Details table with columns: Block Name, Block Use, Block SubUse, Block Structure, Block Land Use Category.

Required Parking (Table 7a) table with columns: Block Name, Type, SubUse, Area (Sq.mt.), Units, Prop., Req'd./Unit, Car, Prop., Total.

Parking Check (Table 7b) table with columns: Vehicle Type, No., Area (Sq.mt.), Req'd., Achieved, Area (Sq.mt.).

FAR & Tenement Details table with columns: Block, No. of Same Bldg, Total Built Up Area (Sq.mt.), Deductions (Area in Sq.mt.), Proposed FAR Area (Sq.mt.), Total FAR Area (Sq.mt.), Trmt (No.).

UserDefinedMetric (3000.00 x 2000.00MM)

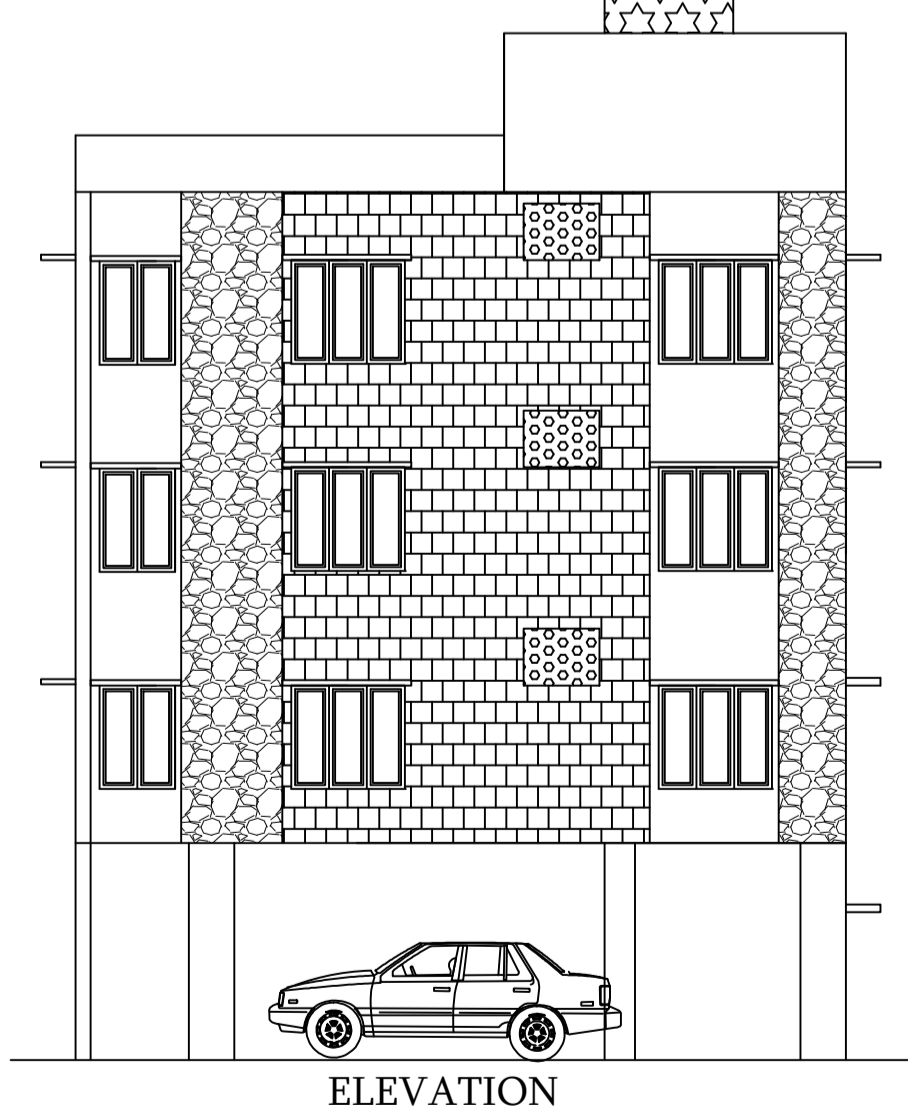
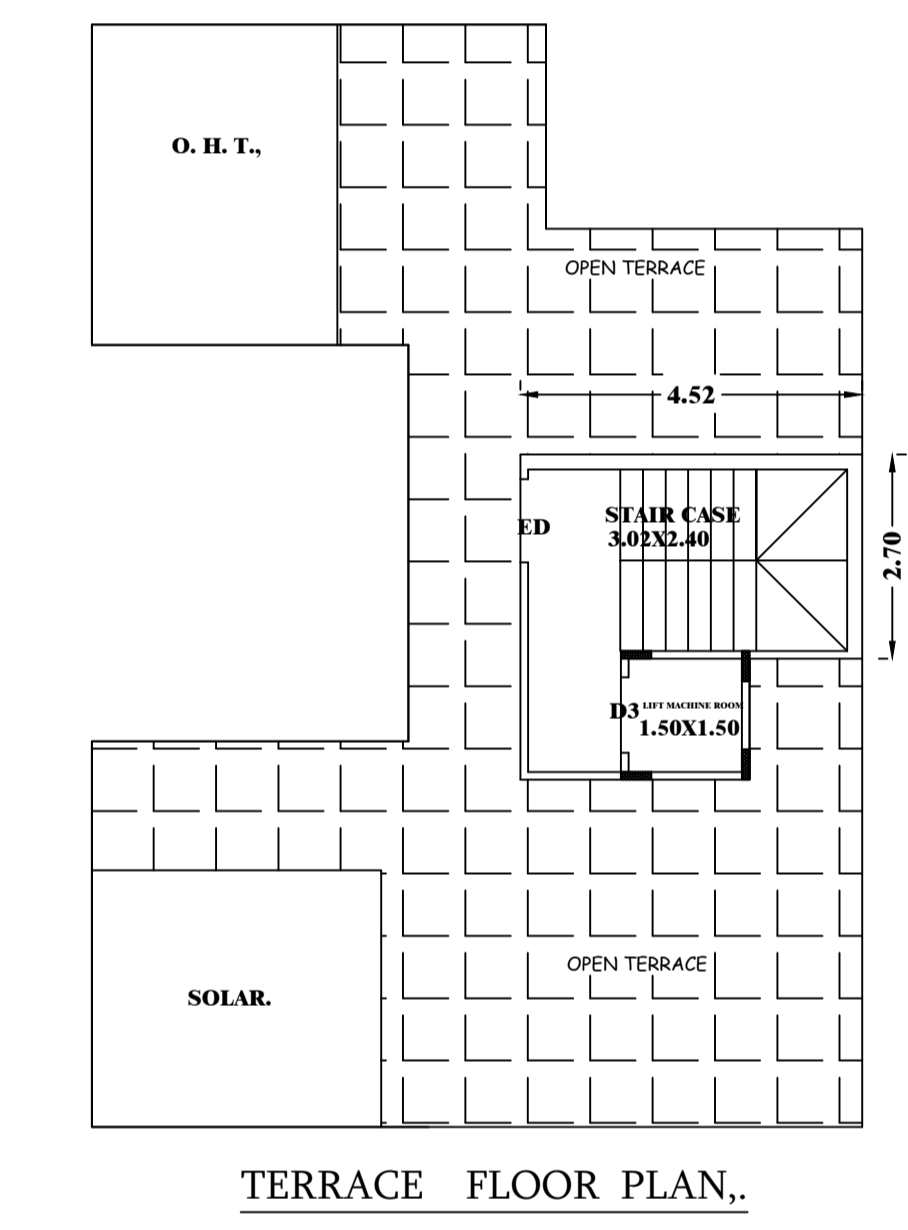
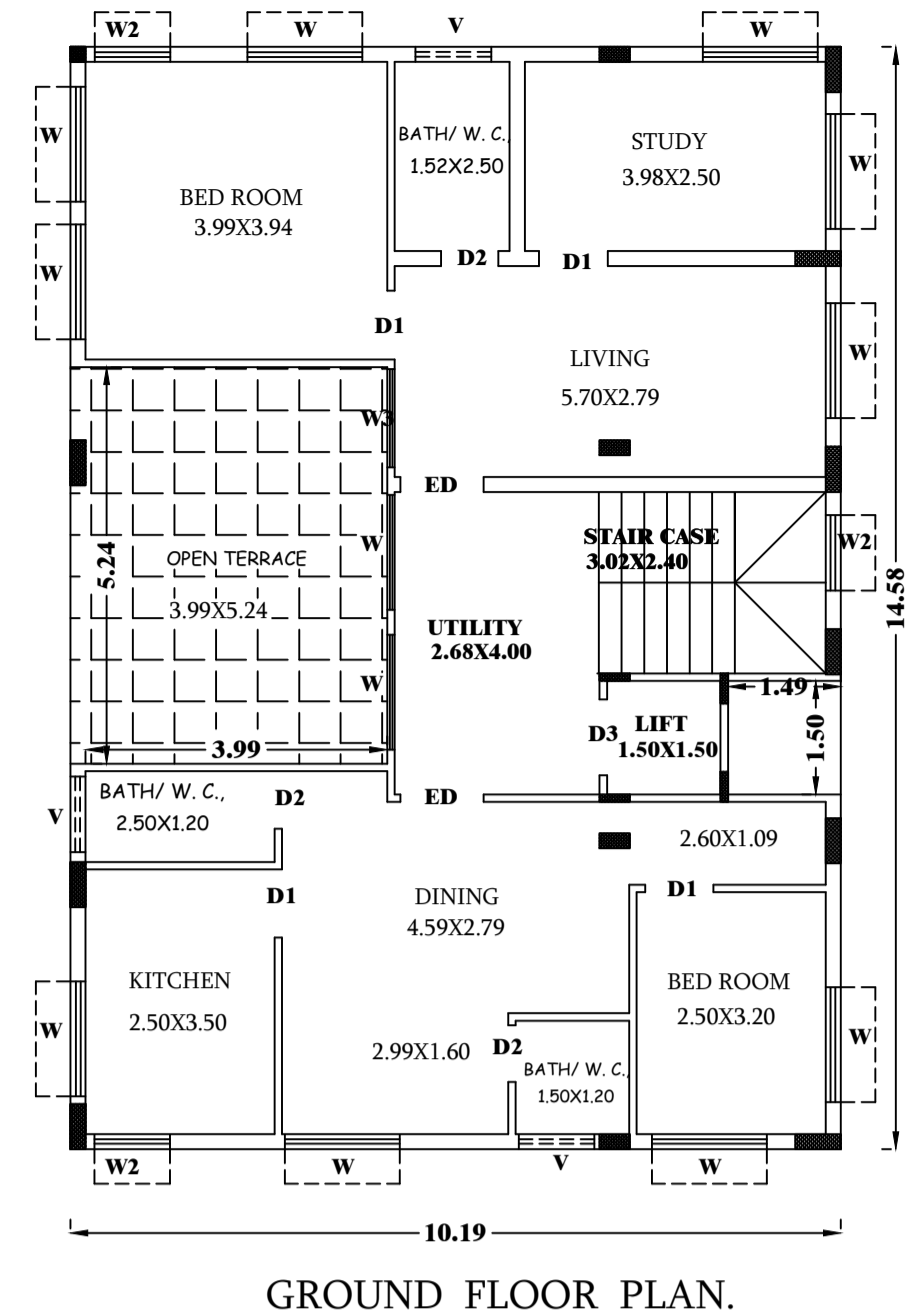

Block -A (INDIRA GIRISH) table with columns: Block Name, Total Built Up Area (Sq.mt.), Deductions (Area in Sq.mt.), Proposed FAR Area (Sq.mt.), Total FAR Area (Sq.mt.), Trmt (No.).

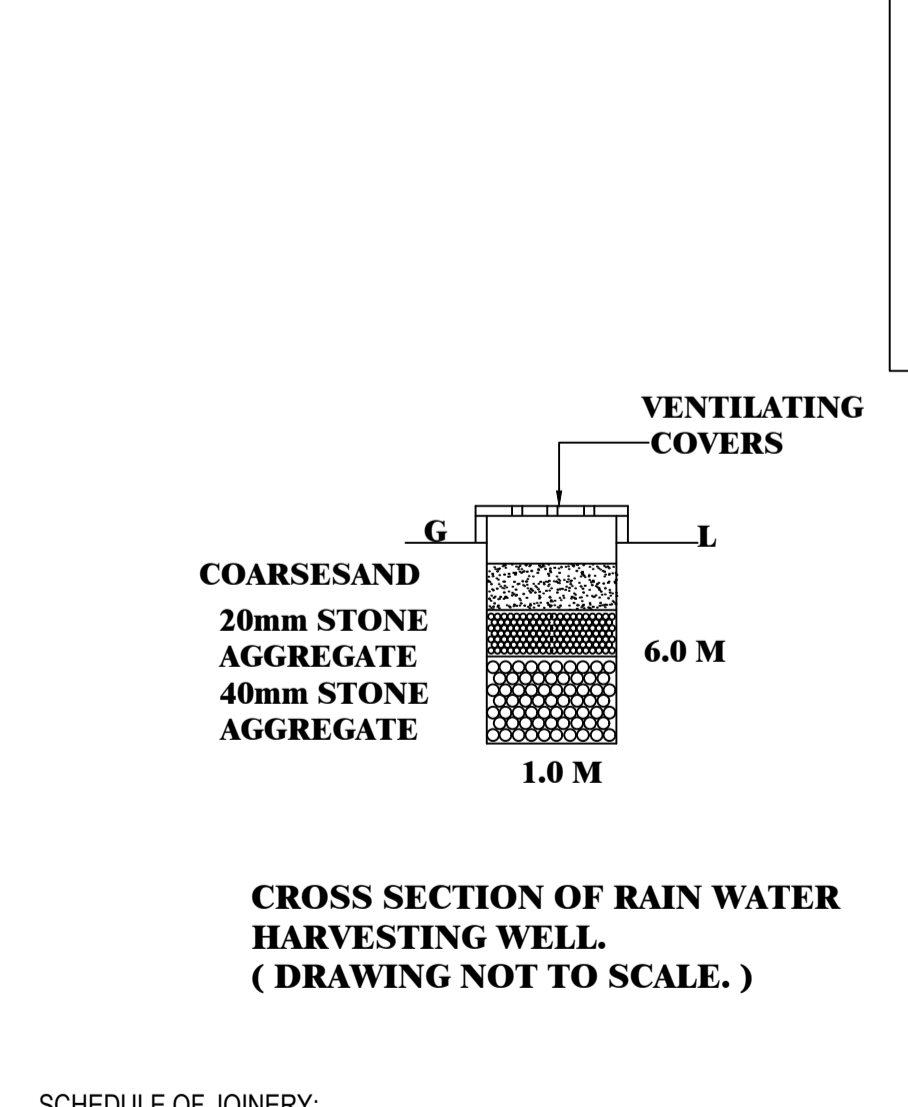
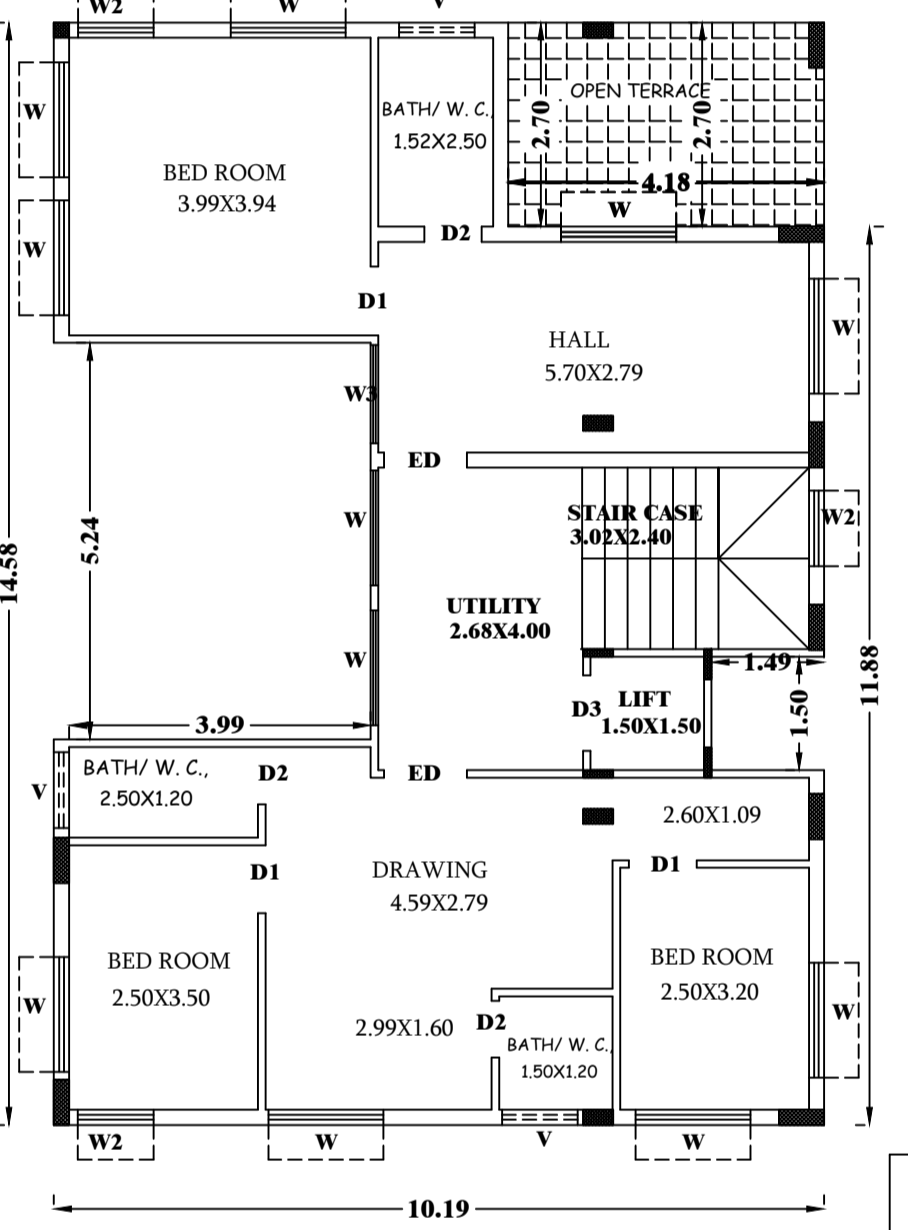
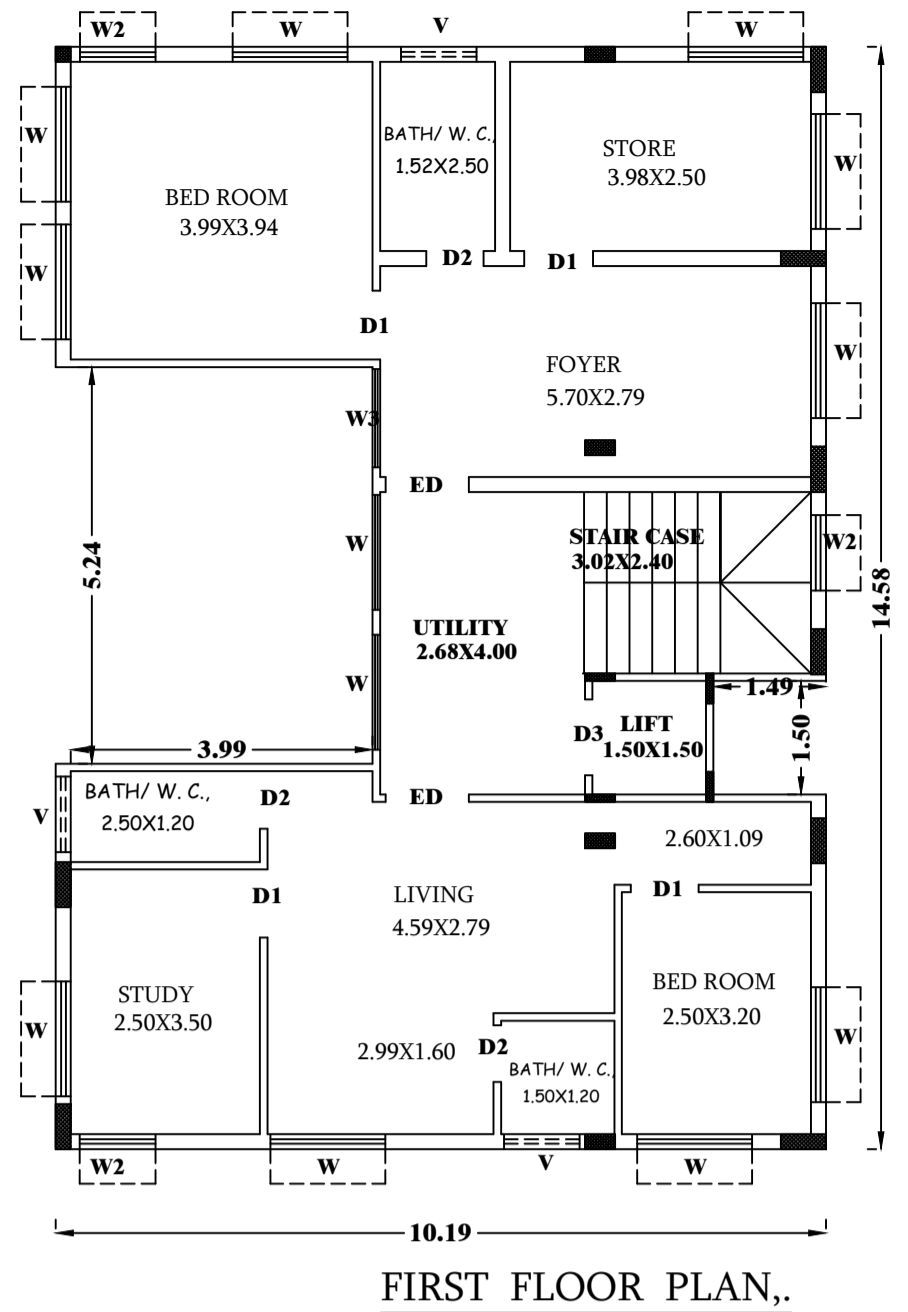

SCHEDULE OF JOINERY table with columns: BLOCK NAME, NAME, LENGTH, HEIGHT, NOS.

Approval Condition: This Plan Sanction is issued subject to the following conditions: 1. Sanction is accorded for the Residential Building at 557BDA, 9th BLOCK, NAGARABHAVI 2nd STAGE, KOTTIGEPALYA, RAJARAJESHWARI NAGARA, Bangalore.

Special Condition as per Labour Department of Government of Karnataka vide ADDENDUM (Hosadaagi/Hoodike) Letter No. LD/95/LET/2013, dated: 01-04-2013: 1. Registration of Applicant / Builder / Owner / Contractor and the construction workers working in the construction site with the 'Karnataka Building and Other Construction workers Welfare Board' should be strictly adhered to.

The plans are approved in accordance with the acceptance for approval by the Assistant Director of town planning (RR_NAGAR) on date: 02/07/2020 vide Ip number: BBMP/Ad.Com./RJH/0198/20-21 subject to terms and conditions laid down along with this building plan approval.

ASSISTANT DIRECTOR OF TOWN PLANNING (RR_NAGAR) BHRUHAT BENGALURU MAHANAGARA PALIKE

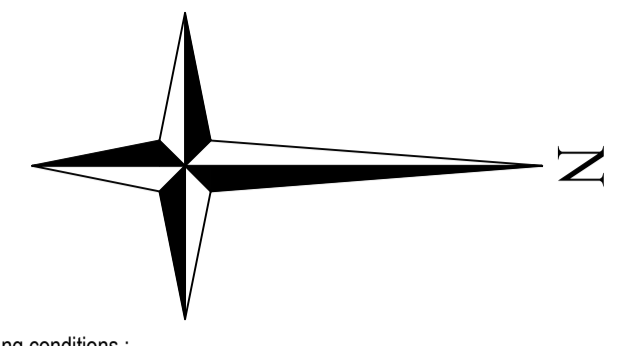

Color Index table with columns: COLOR INDEX, PLOT BOUNDARY, ABUTTING ROAD, PROPOSED WORK (COVERAGE AREA), EXISTING (To be retained), EXISTING (To be demolished).

AREA STATEMENT (BBMP) table with columns: AREA STATEMENT (BBMP), VERSION NO.: 1.0.13, VERSION DATE: 26/06/2020, PROJECT DETAIL, AUTHORITY: BBMP, Plot Use: Residential, etc.

Payment Details table with columns: Sr No., Challan Number, Receipt Number, Amount (INR), Payment Mode, Transaction Number, Payment Date, Remark.

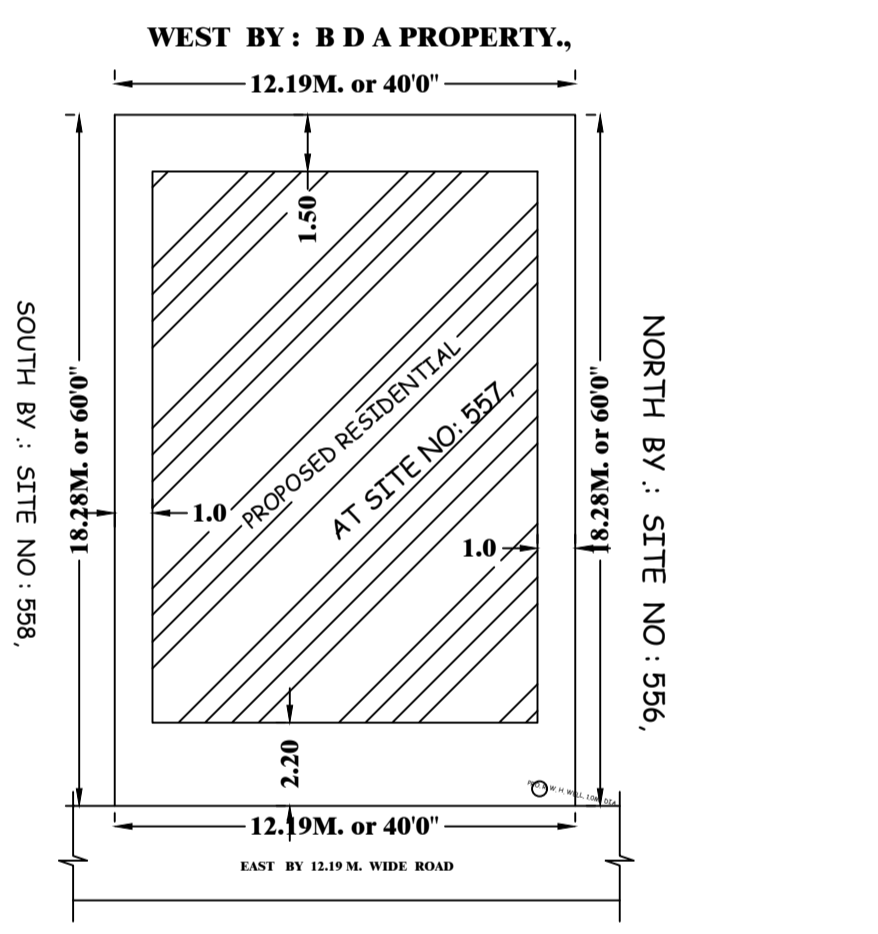

SITE PLAN SCALE 1: 200

OWNER / GPA HOLDER'S SIGNATURE OWNER'S ADDRESS WITH ID NUMBER & CONTACT NUMBER: Smt. C. INDIRA., AND Sri. C. GIRISH 22C, 7th MAIN ROAD, NEAR ALADHAMARA, SHARADHA CO, ONY, BASAVESHWARA NAGARA.

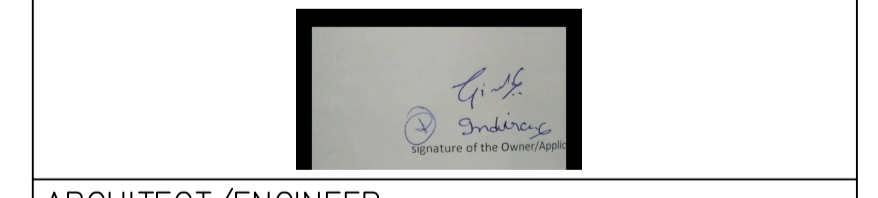

ARCHITECT/ENGINEER /SUPERVISOR 'S SIGNATURE K.B.Ranganath #1008, 8B Main Road, 3rd Stage, 3rd Block, Basaveshwarnagar/n#1008, 8B Main Road, 3rd Stage, 3rd Block, Basaveshwarnagar BCCB/3.6/E-3135/07-08

PROJECT TITLE: PLAN SHOWING THE PROPOSED RESIDENTIAL BUILDING AT SITE NO : 557, B. D. A., 9th BLOCK, NAGARABHAVI 2nd STAGE, KOTTIGEPALYA WARD, RAJARAJESHWARI NAGARA, BENGALURU IN NEW BBMP WARD NO : 073., DRAWING TITLE : 1523720060-01-07-2020 09-13-275_SW73INDIRAGIRISH SHEET NO : 1